

REPUBBLICA ITALIANA



Regione Siciliana  
Assessorato Territorio e Ambiente

DIPARTIMENTO TERRITORIO E AMBIENTE  
Servizio 4 "ASSETTO DEL TERRITORIO E DIFESA DEL SUOLO"

### Piano Stralcio di Bacino per l'Assetto Idrogeologico (P.A.I.)

(ART. 1 D.L. 180/98 CONVERTITO CON MODIFICHE CON LA L.267/99 E SS.MM.II.)

Area territoriale tra i Bacini del  
F. Alcantara e del F. Simeto (095)



### CARTA DEL RISCHIO IDRAULICO PER FENOMENI DI ESONDAZIONE N° 31 1° Aggiornamento



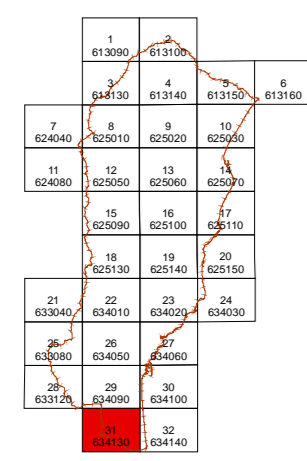

COMUNE DI:  
CATANIA  
Scala 1:10.000



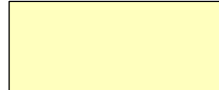

Anno 2008

### LEGENDA

#### VALORI DEL RISCHIO IDRAULICO

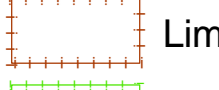
-  R1 Rischio moderato
-  R2 Rischio medio
-  R3 Rischio elevato
-  R4 Rischio molto elevato

-  Limite area territoriale
-  Limite comunale

